

APPENDIX G
ROUTE 106 IMPROVEMENTS

PROPOSED SITE

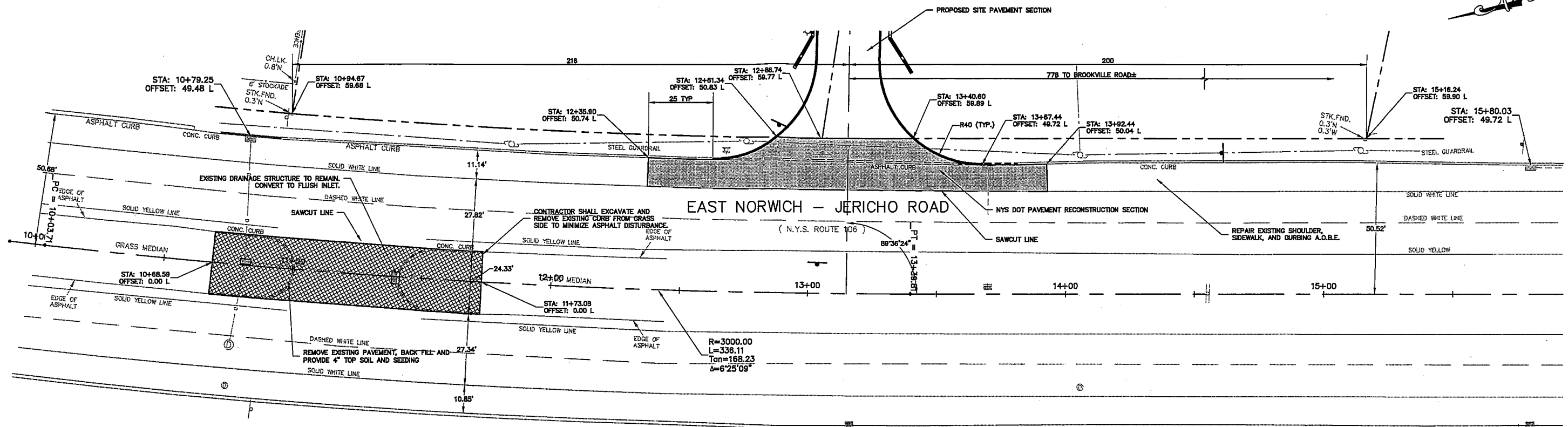

NYSOT REFERENCE MARKERS

- 108 0301 NORTHBOUND ROUTE 106 APPROXIMATELY 260 FT. SOUTH OF THE SITE DRIVEWAY C.L.
- 1083
- 106 0301 NORTHBOUND ROUTE 106 APPROXIMATELY 200 FT. NORTH OF THE SITE DRIVEWAY C.L.
- 1084

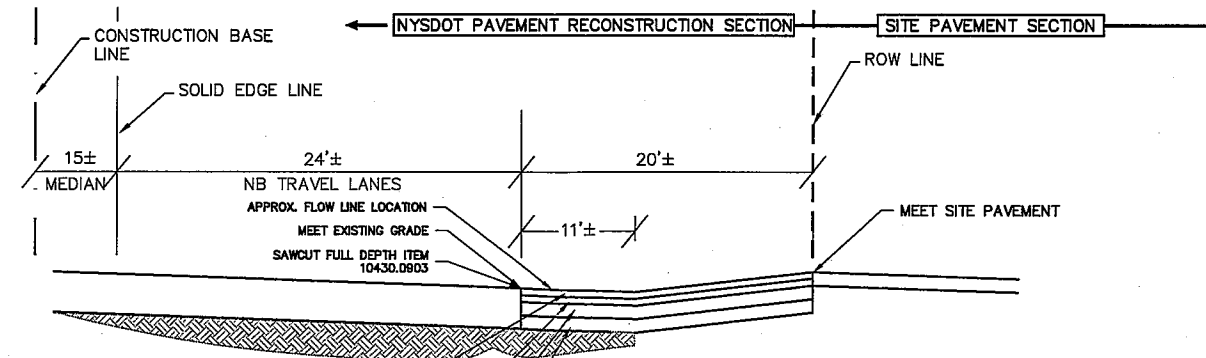

LEGEND

- TOP SOIL & SEEDING
- FULL-DEPTH ASPHALT PAVEMENT RECONSTRUCTION
- CONCRETE CURB TYPE A

ROUTE 106 FULL-DEPTH ASPHALT PAVEMENT RE-CONSTRUCTION & DRIVEWAY PROFILE

- 1-1/2"-0.5 mm F3 SUPERPAVE HMA, 80 SERIES COMPACTION ITEMS 402.098301 M & 402.098311 M TOP COURSE
- 2-1/2"-19 mm F9 SUPERPAVE HMA, 80 SERIES COMPACTION ITEMS 402.198901 M & 402.198911 M BINDER COURSE
- 6"-37.5 mm F9 SUPERPAVE HMA, 80 SERIES COMPACTION ITEMS 402.378901 M & 402.378911 M BASE COURSE
- 6" SUBBASE COURSE ITEM 17304.101194

PAVEMENT RECONSTRUCTION NOTES:

1. THE LIMITS FOR SHOULDER RECONSTRUCTION SHALL INCLUDE FULL DEPTH ASPHALT.
2. TACK COAT (ITEM 407.01) SHALL BE INCLUDED BETWEEN EVERY ASPHALT LIFT AND AT THE JOINTS BETWEEN NEW AND EXISTING ASPHALT PAVEMENT EDGES.
3. ASPHALT ITEM NUMBERS AND DEPTHS SHALL CONFORM TO CURRENT SUPER PAVE SPECIFICATION ITEM NUMBERS.

SIDEWALK AND DRIVEWAY NOTES:

1. THE CONTRACTORS ATTENTION IS DIRECTED TO NYSOT STANDARD SHEET M608-S "GENERAL NOTES FOR DRIVEWAY STANDARD SHEETS" ITEMS A-K.

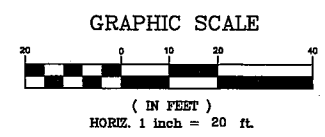

PLOT SCALE: 0:\ACE1064N\TRAFFIC\CE1064N CONSTRUCTION PLAN.dwg, CE1064N-CONSTRUCTION PLAN, 6/10/2008 12:35:38 PM, JBozza

NO.	DATE	REVISION DESCRIPTION	INT.

UNAUTHORIZED ALTERATION OR ADDITION TO THIS DOCUMENT IS A VIOLATION OF SECTION 2209 OF THE NEW YORK STATE EDUCATION LAW.
THESE DOCUMENTS (OR COPIES OF ANY THEREOF) PREPARED BY OR BEARING THE SEAL OF THE ENGINEER, SHALL NOT BE USED FOR ANY EXTENSIONS OF THE PROJECT OR ANY OTHER PROJECT WITHOUT THE WRITTEN CONSENT OF THE ENGINEER.

CAMERON ENGINEERING & ASSOCIATES, LLP
100 Stony Brook Boulevard, Suite 100 Woodbury, NY 11797
280 Madison Avenue, 8th Floor New York, NY 10017
P: (516) 827-4900 F: (516) 827-4900 P: (212) 314-4000 F: (949) 216-2021

PROJECT NAME: **JEWISH CONGREGATION OF BROOKVILLE INC. VILLAGE OF MUTTONTOWN NASSAU COUNTY, NY**
PROJECT LOCATION:
TITLE: **CONSTRUCTION PLAN STATION 10+00 TO 14+00**
DISCIPLINE: **TRAFFIC**

PROJECT ENGINEER: **JDB**
DESIGNED BY: **JDB**
DRAWN BY: **LMB**
CHECKED BY: **AJK**
PROJECT NO.: **CE1064N**
JOB NO.: **CE1064N**
DATE: **JUNE 2008**
SCALE: **AS SHOWN**
NYSOT CASE 06-058P SECT. 15 BLOC A LOTS 2429 & 2430

DRAWING NO.: **C1**
SHEET **3 OF 10**

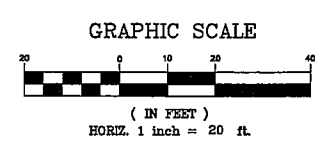
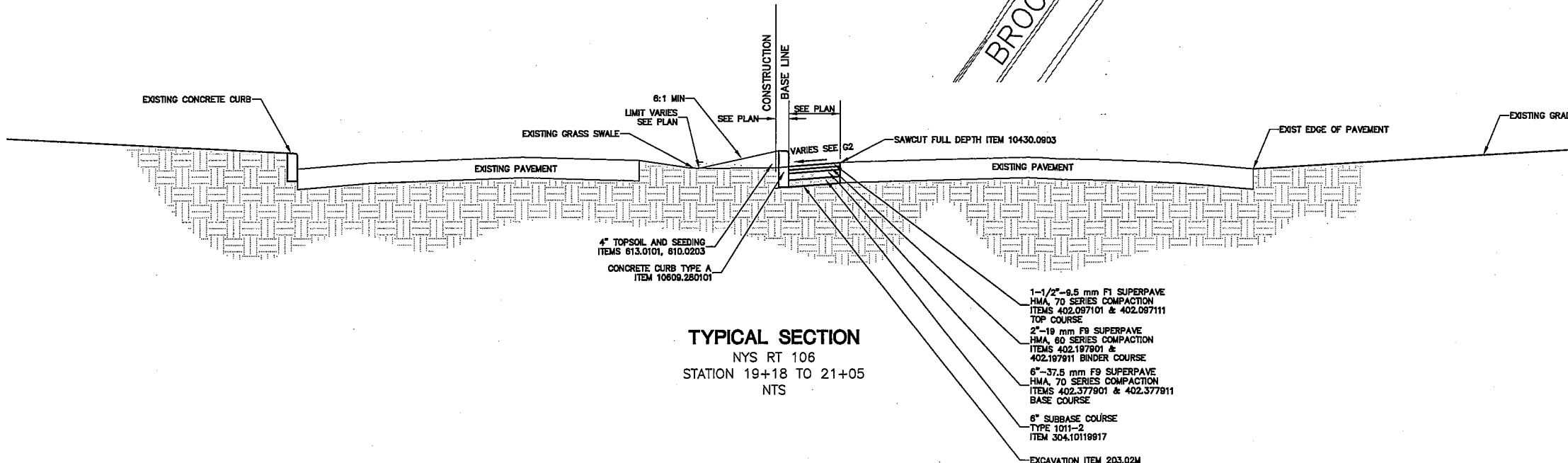
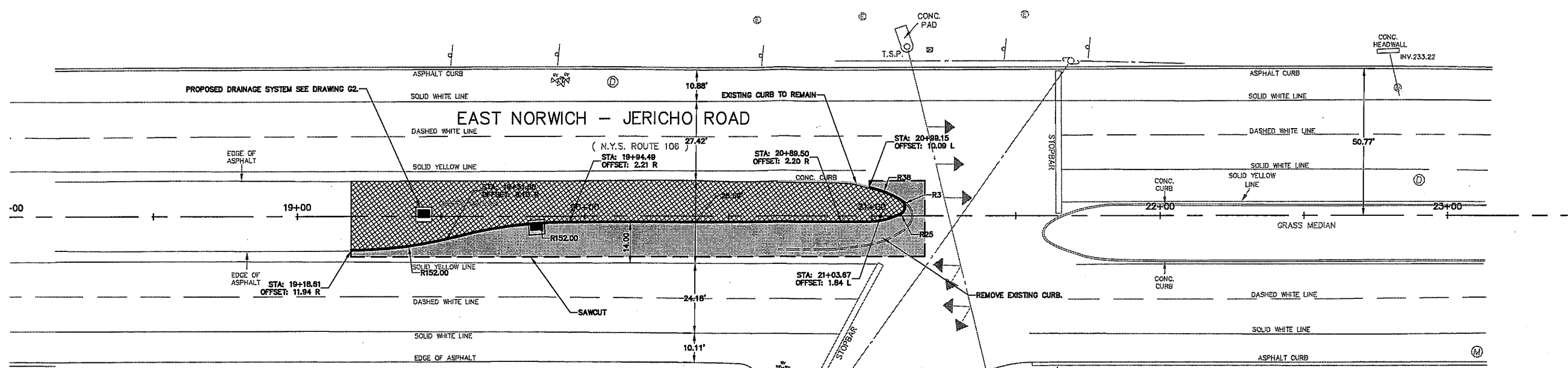

C:\CE1064N\TRAFFIC\CE1064N CONSTRUCTION PLAN.dwg, CE1064N CONSTRUCTION PLAN (2), 6/10/2008 12:35:41 PM, JBouza

NO.	DATE	REVISION DESCRIPTION	INT.

UNAUTHORIZED ALTERATION OR ADDITION TO THIS DOCUMENT IS A VIOLATION OF SECTION 7209 OF THE NEW YORK STATE EDUCATION LAW.

THESE DOCUMENTS (OR COPIES OF ANY THEREOF) PREPARED BY OR BEARING THE SEAL OF THE ENGINEER, SHALL NOT BE REUSED FOR ANY EXTENSIONS OF THE PROJECT OR ANY OTHER PROJECT WITHOUT THE WRITTEN CONSENT OF THE ENGINEER.

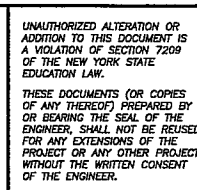

CAMERON ENGINEERING & ASSOCIATES, LLP

100 Seneca Avenue, Suite 100 Woodbury, NY 11797
 516 (914) 827-4900 Fax: (914) 827-4900

250 Madison Avenue, 8th Floor New York, NY 10016
 212 (212) 734-4000 Fax: (646) 233-2001

PROJECT NAME:
JEWISH CONGREGATION OF BROOKVILLE

PROJECT LOCATION:
INC. VILLAGE OF MUTTONTOWN NASSAU COUNTY, NY

DISCIPLINE:
TRAFFIC

TITLE:
CONSTRUCTION PLAN (2) STATION 19+00 TO 22+00

PROJECT ENGINEER:
 JDB

DESIGNED BY:
 JDB

DRAWN BY:
 LMB

CHECKED BY:
 AJK

PROJECT NO.:
 CE1064N

JOB NO.:
 CE1064N

DATE:
 JUNE 2008

SCALE:
 AS SHOWN

NYS DOT CASE 06-058P
 SECT. 15 BLOC A LOTS 2429 & 2430

DRAWING NO. **C2**

SHEET 4 OF 10